Springfield Union Station

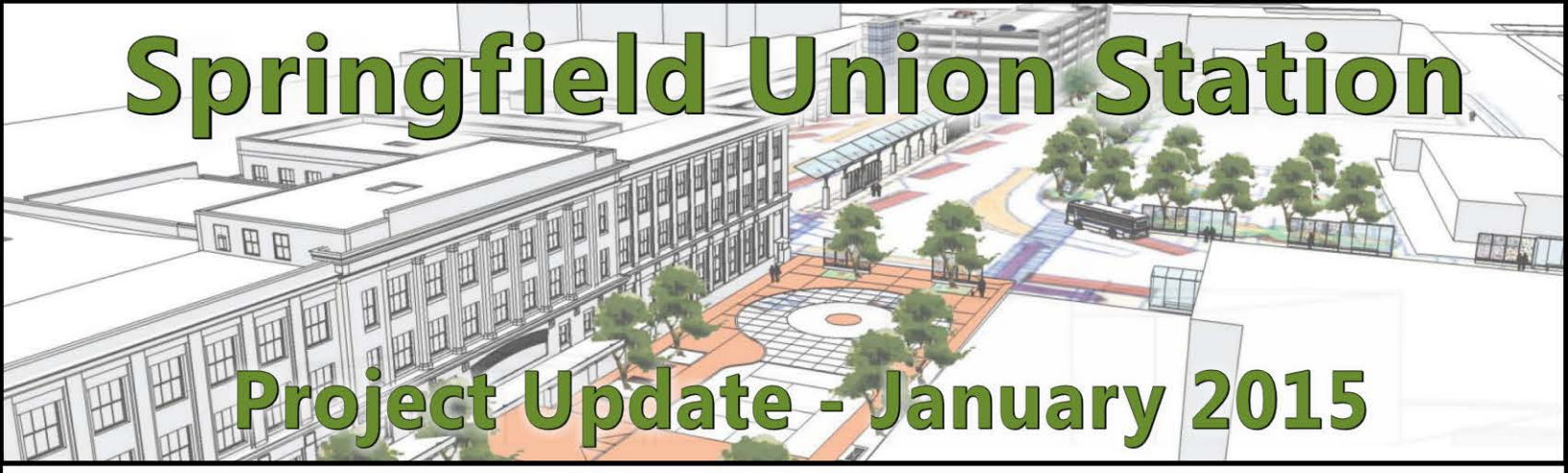

Project Update - January 2015

Work Completed and Underway

- Baggage building entirely demolished, including foundations
- Site levelled in preparation for new bus terminal
- Soil nail retaining wall support work
- Began excavation of the future parking garage site (former Hotel Charles) to make way for the garage foundations
- Started interior demolition of Terminal building
- Started Terminal building window removal
- Bids received for the Parking Garage

1/2015 Contractor installs nail to stabilize retaining wall.

1/2015 Gagliarducci Construction, of Springfield is performing excavation of the former Hotel Charles site to prepare for installation of special piles and concrete caps for construction of the new parking garage. All former demolition debris and foundation walls will be removed.

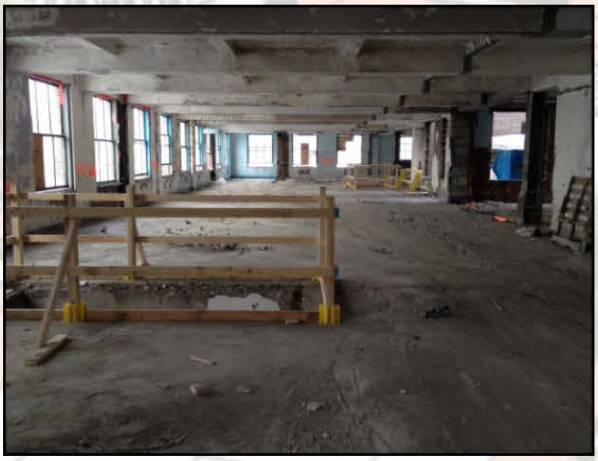

1/2015 Second floor, interior demolition of the Terminal Building.

Upcoming Work

- Award of the Parking Garage
- Bidding of the Terminal Renovations and Bus Terminal Construction
- Completion of interior demolition and window removal
- Beginning of the site preparations and excavation for the Parking Garage
- Sheet piling installation for the stabilizing of the retaining wall