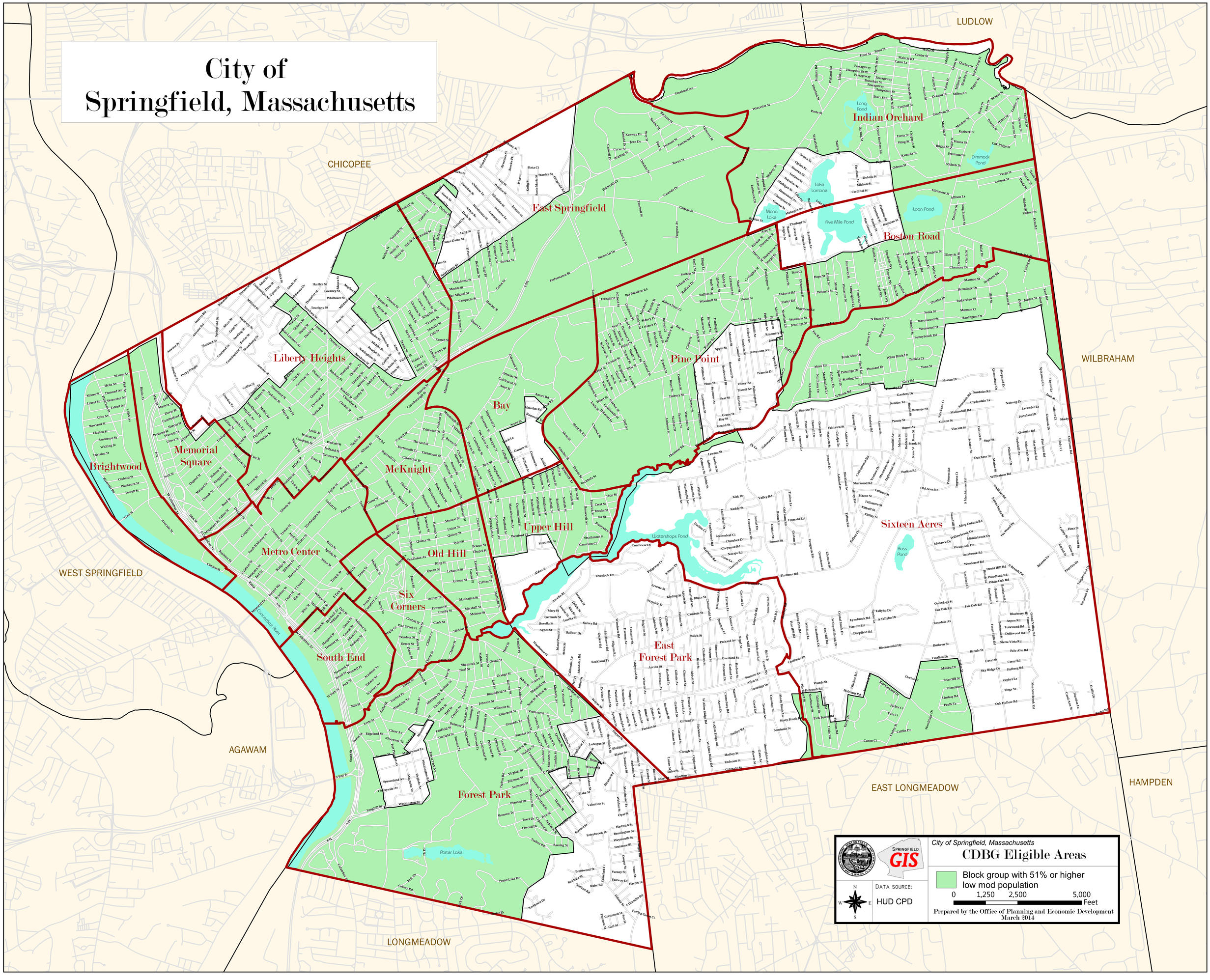City of Springfield, Massachusetts