2 BUILDING ELEVATION
STATE STREET (SOUTHEAST)
SCALE: 1/8" = 1'-0"

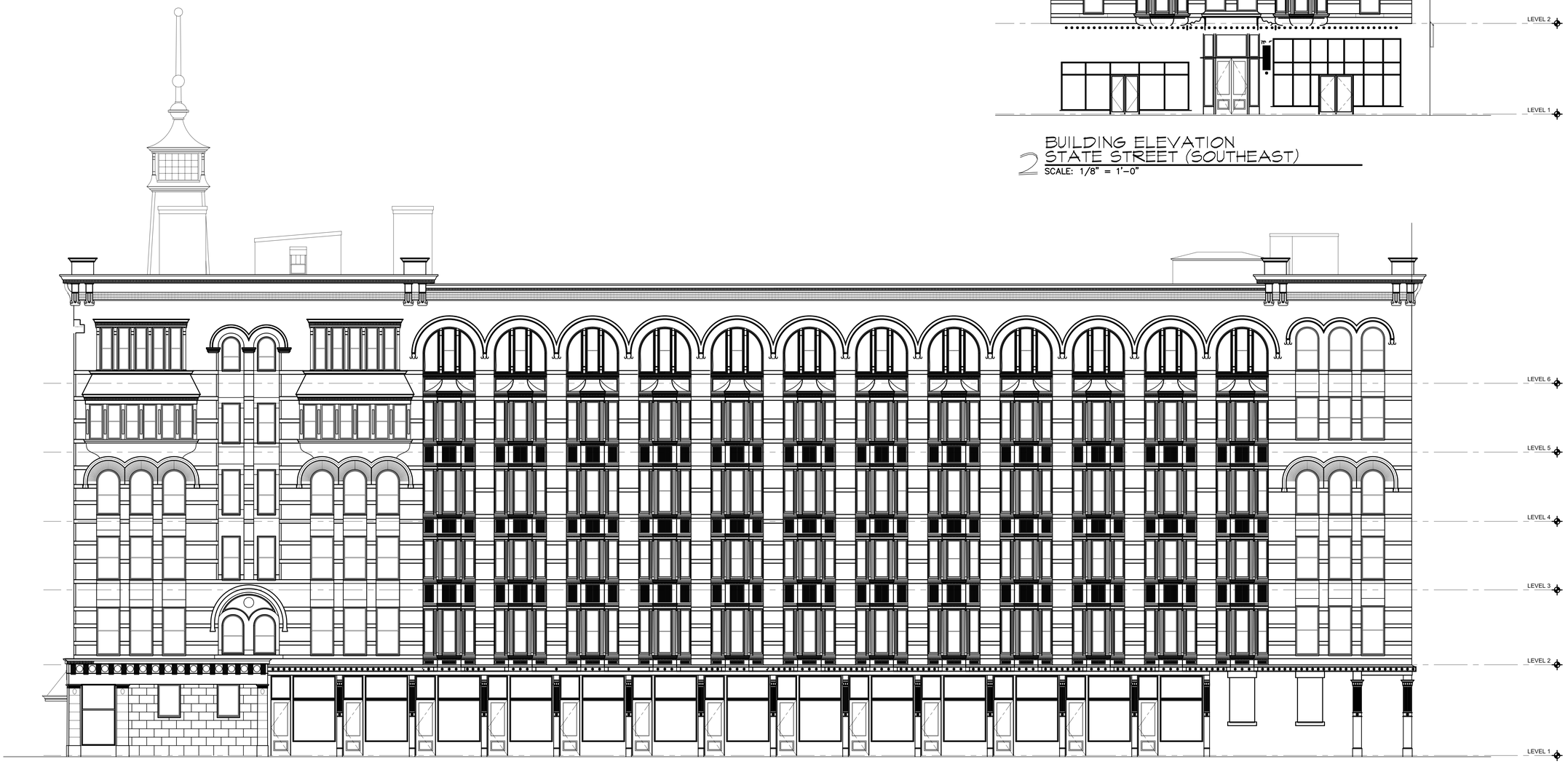

1 BUILDING ELEVATION
SCHOOLHOUSE LANE (SOUTHWEST)
SCALE: 1/8" = 1'-0"

INNOVATIVE
INTERIOR
ARCHITECTURE LLC

45 minnie court
old monroe, mo 63369
office+fax: 636.661.5059
www.iia-llc.com

Contact:
Shay Lewis
shay@iia-llc.com

IN ASSOCIATION WITH
JAMES A.
LICHTY,
ARCHITECT
7020 BELINDER
MISSION HILLS, KS 66208
TEL: (913) 341-2356
FAX: (913) 642-2847

Existing Conditions Survey:

Court Square Redevelopment

31 Elm Street
Elm Street
Springfield, Massachusetts

Revisions:

No:	Description:	Date:

Issue date: 11.11.11
Project number: 11-029

A3.2