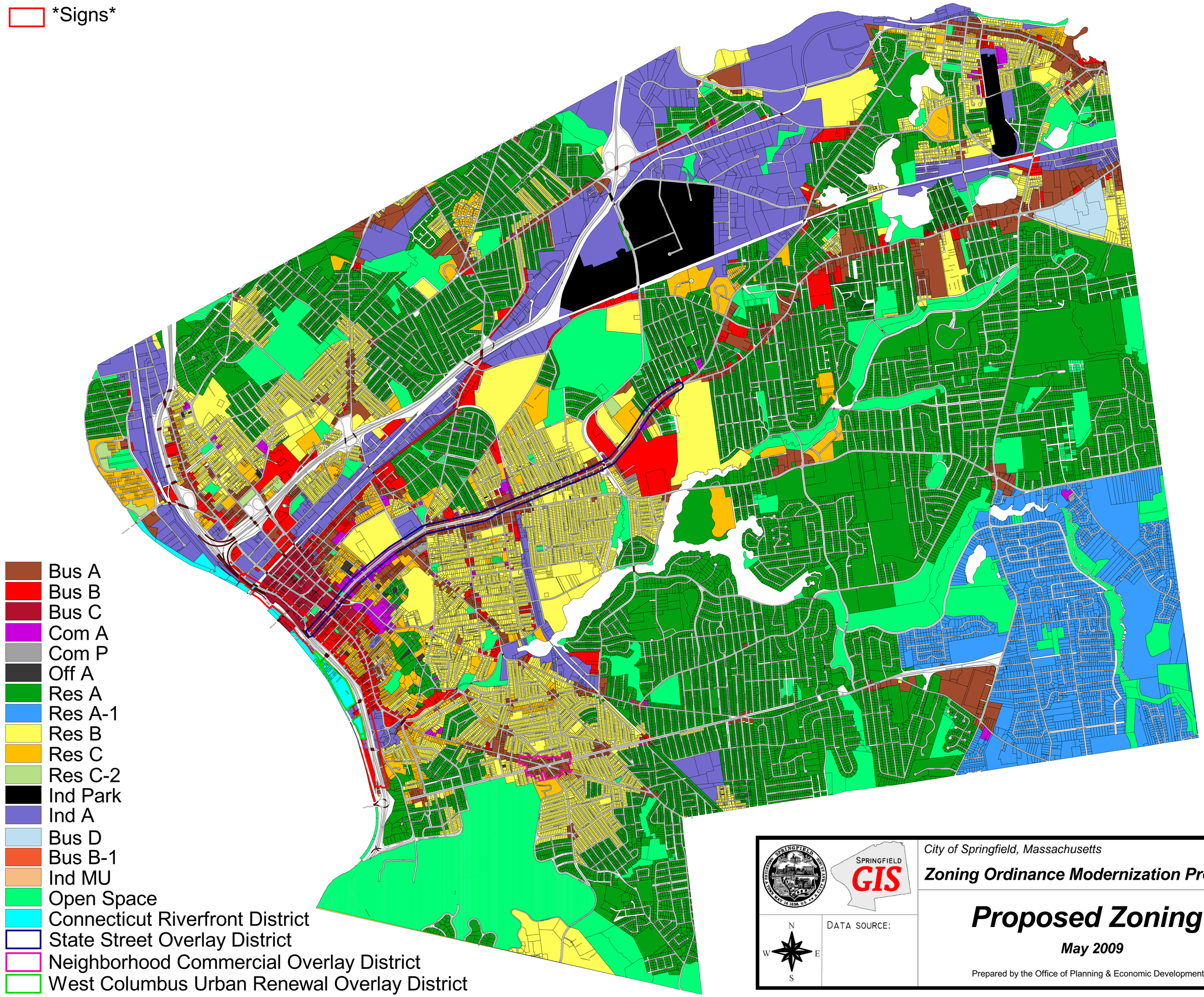

City of Springfield, Massachusetts

Zoning Ordinance Modernization Project

Proposed Zoning

May 2009

Prepared by the Office of Planning & Economic Development