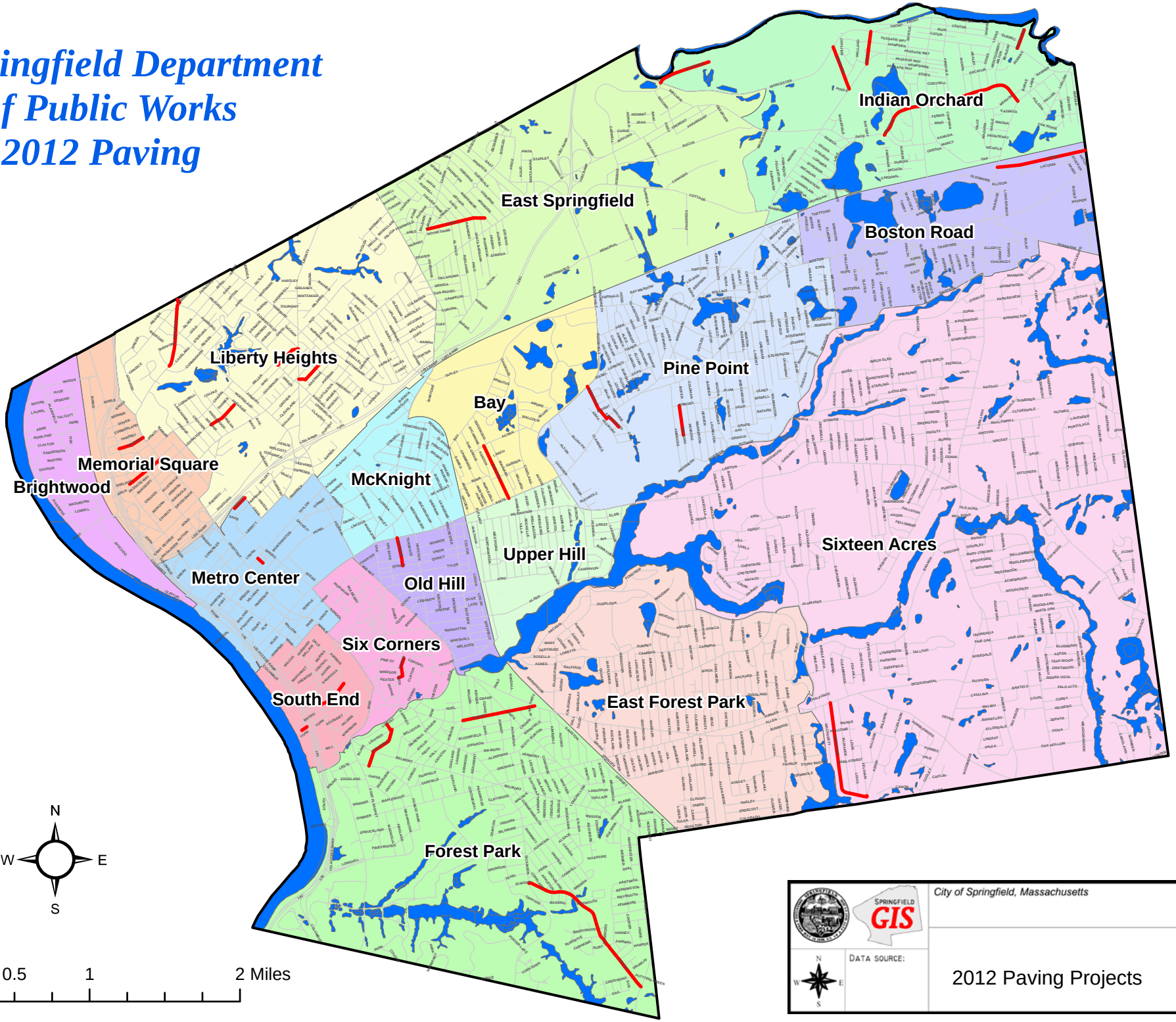Springfield Department of Public Works 2012 Paving